EYFS Diversity Day– Learning Journey (Year A)

Friendship

Caring for each other

It's Okay to Be Different cleverly delivers the important messages of acceptance, understanding and confidence
SRE: Caring Friendships, Mental Health and Wellbeing and Being Safe

Difference

Tolerance

Diversity

It's Okay to Be Different cleverly delivers the important messages of acceptance, understanding and confidence
SRE: Caring Friendships and Respectful Relationships.

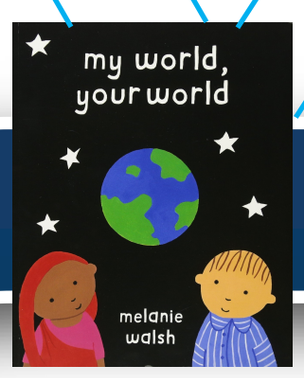

Difference

Diversity

Uniqueness

Tolerance

Pierre says 'bonjour'. George says 'hello'. But . . . they both say 'achoo!' when they sneeze. The world is full of all sorts of people, speaking different languages and living different kinds of lives, but deep-down people are basically the same wherever they live.
SRE: Respectful Relationships and Caring Friendships.

All Are Welcome **lets young children know that no matter what, they have a place, they have a space, and they are welcome in their school.**
SRE: Respectful Relationships, Families and people who care about me and Caring Friendships.

Difference

Welcoming others

Friendship

Tolerance

Diversity

Uniqueness

Unique and Wonderful is a rhyming picture book about Diversity. It encourages children to accepts and love the unique differences among themselves and others. This book discourages attitudes of prejudice and racism.
SRE: Respectful Relationships.

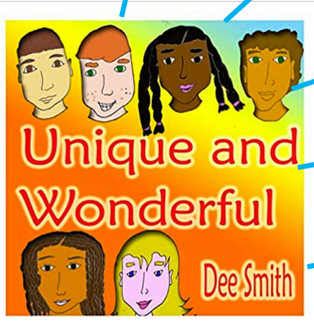

Uniqueness

Difference

Diversity

Tolerance

Friendship

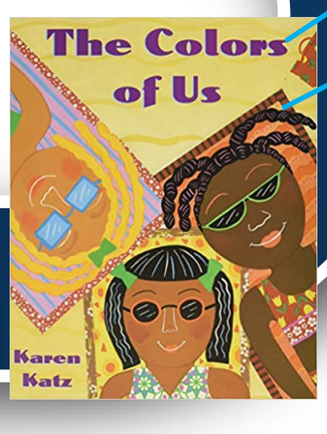

Friendship

Difference

Seven-year-old Lena is going to paint a picture of herself. She wants to use brown paint for her skin. But when she and her mother take a walk Lena learns that brown comes in many different shades. Through the eyes of a little girl who begins to see her familiar world in a new way, this book celebrates the differences and similarities that connect all people.
SRE: Families and people who care about me and Respectful Relationships.

R

This chameleon can turn into anything and appear to fit in anywhere, but it seems that neither the swirly snail, the green grasshopper nor the stripy sock want to be friends. Will the chameleon ever find someone to talk to?
SRE: Caring Friendships

Difference

Friendship

Getting Along

Caring for each other

Families

Difference

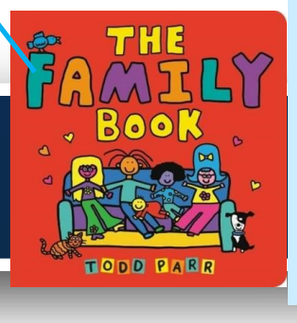

The Family Book celebrates the love we feel for our families and all the different varieties they come in. Whether you have two mothers or two dads, a big family or a small family, a clean family or a messy one, Todd Parr assures readers that no matter what kind of family you have, every family is special in its own unique way.
SRE: Families and people who care about me.

A simple story about two friends who like different things but can still be friends.
SRE: Respectful Relationships, Caring Friendships.

Getting Along

Difference

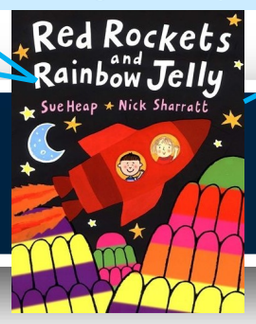

Friendship

A simple rhyming story used as a stimulus for discussion on gender.
SRE: Respectful Relationships, Caring Friendships.

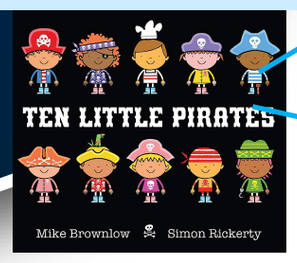

Gender

Friendships

A rhyming book that describes that even though people look different they are the same.
SRE: Respectful Relationships.

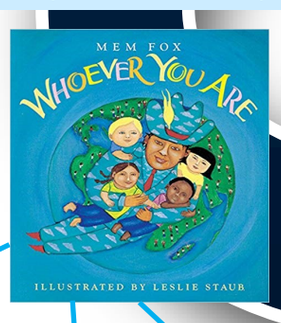

Difference

Being kind to others

Equality

There is no one else quite like Alex. Alex is one of a kind. Presenting similarities and differences Alex has with others, Marvelous Me, by Lisa Bullard, encourages children to embrace the things that make them unique.
SRE: Families and people who care about me, Caring Friendships, Respectful Relationships, Mental Health and Well-Being.

Difference

Being yourself

Positivity

N

Celebrating uniqueness, aiming high, learning together